



Timber Country

REAL ESTATE

5762 Ted Trout Dr.
Lufkin, Texas 75904
936.875.2905

Boles Lane—Diboll

MLS 58252

For the current listing price
contact our office or visit our website
texastimbercountry.com.

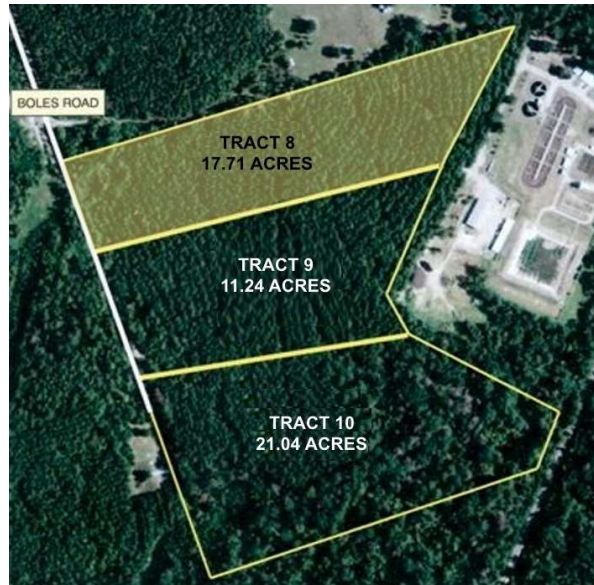

Property Details

Acreage:
17.71 (Tract 8)

School District:
Diboll—Angelina County

Restrictions:
N/A

Features:
Financing available
Mobile homes allowed

Great property with lots to offer. Seclusion but close to town.
Financing available.



MICHAEL SESSIONS
Broker/Agent

936-875-2905 or
936-676-5284

[Click to contact](#)

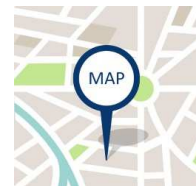

Disclaimer: The information on the map(s) is provided "AS IS". There is no warranty regarding the accuracy, adequacy or completeness of the information provided herein and Timber Country Real Estate expressly disclaims liability for errors or omissions.